EMBL

EMBL Conference

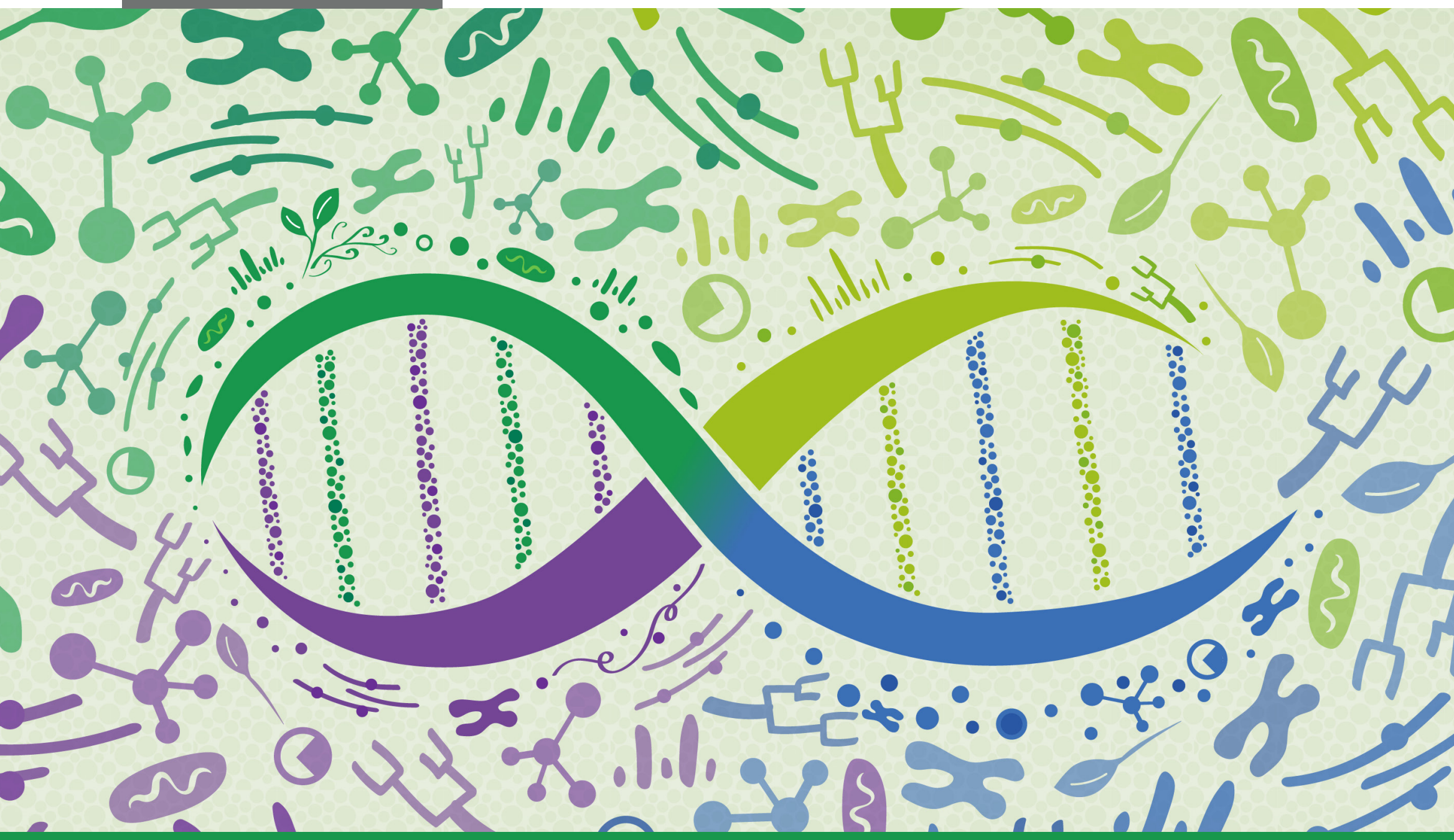

Mutations in time and space

15 – 18 June 2027

EMBL Heidelberg and Virtual

Abstract deadline

9 March 2027

Registration deadline

4 May 2027

More information

s.embl.org/mts27-010

#EMBL_MITS

Organisers

Craig Anderson
German Cancer Research Center (DKFZ), Germany

Tim Coorens
EMBL-EBI, UK

Kamila Naxerova
Harvard Medical School, USA

Michelle Trenkmann
Springer Nature, Germany

Extended scientific programme committee

Kristin Ardlie
Broad Institute of MIT and Harvard, USA

Jan Korbel
EMBL Heidelberg, Germany

Grey Monroe
University of California Davis, USA

Duncan Odom
German Cancer Research Center (DKFZ), Germany

Raheleh Rahbari
Wellcome Sanger Institute, UK

Martin Taylor
University of Edinburgh, UK

Co-funded by the EMBL Corporate Partnership Programme

www.embl.org/events

Copyright © EMBL 2026 | Credits: Alex Cagan, Holly Joynes / EMBL